

Planning Permit No. A/966/91
APPROVED
 SUBJECT TO THE CONDITIONS IN
 THIS ORDER AFTER
 THIS OFFICE EITHER
 No. A2/22/91 Date 22-8-91
 FOR MEMBER SECRETARY
 MADRAS METROPOLITAN
 DEVELOPMENT AUTHORITY
 MADRAS - 600 008.

ELEVATION

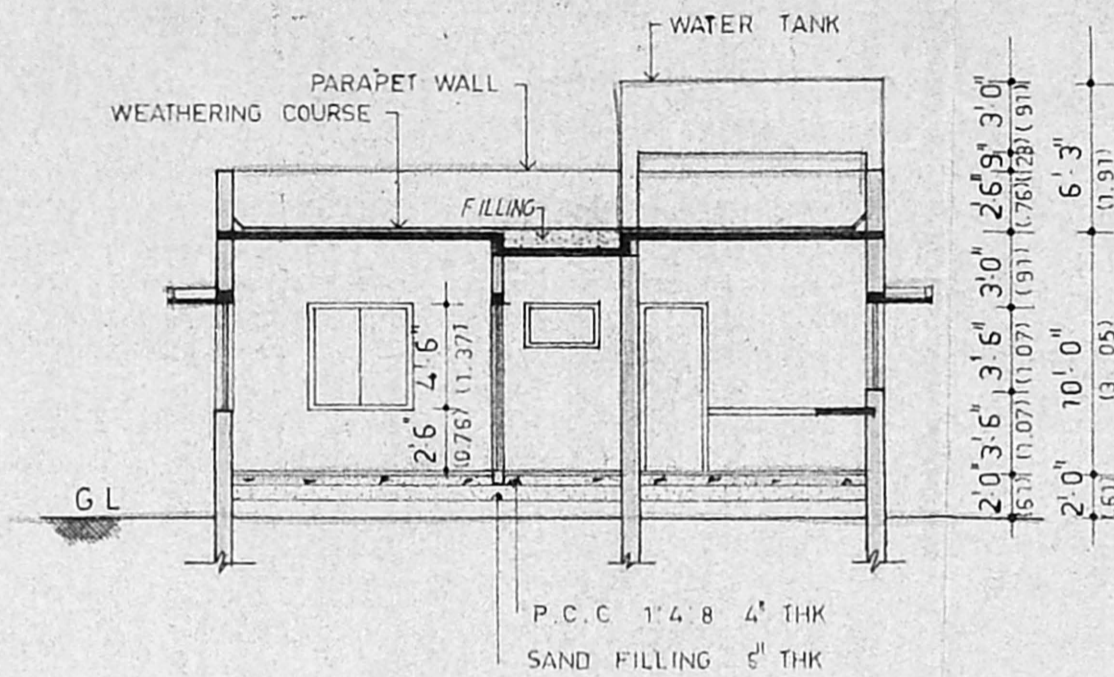

SECTION X-X

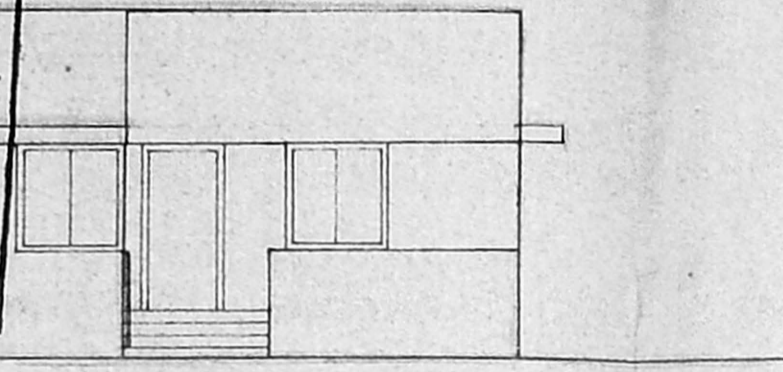
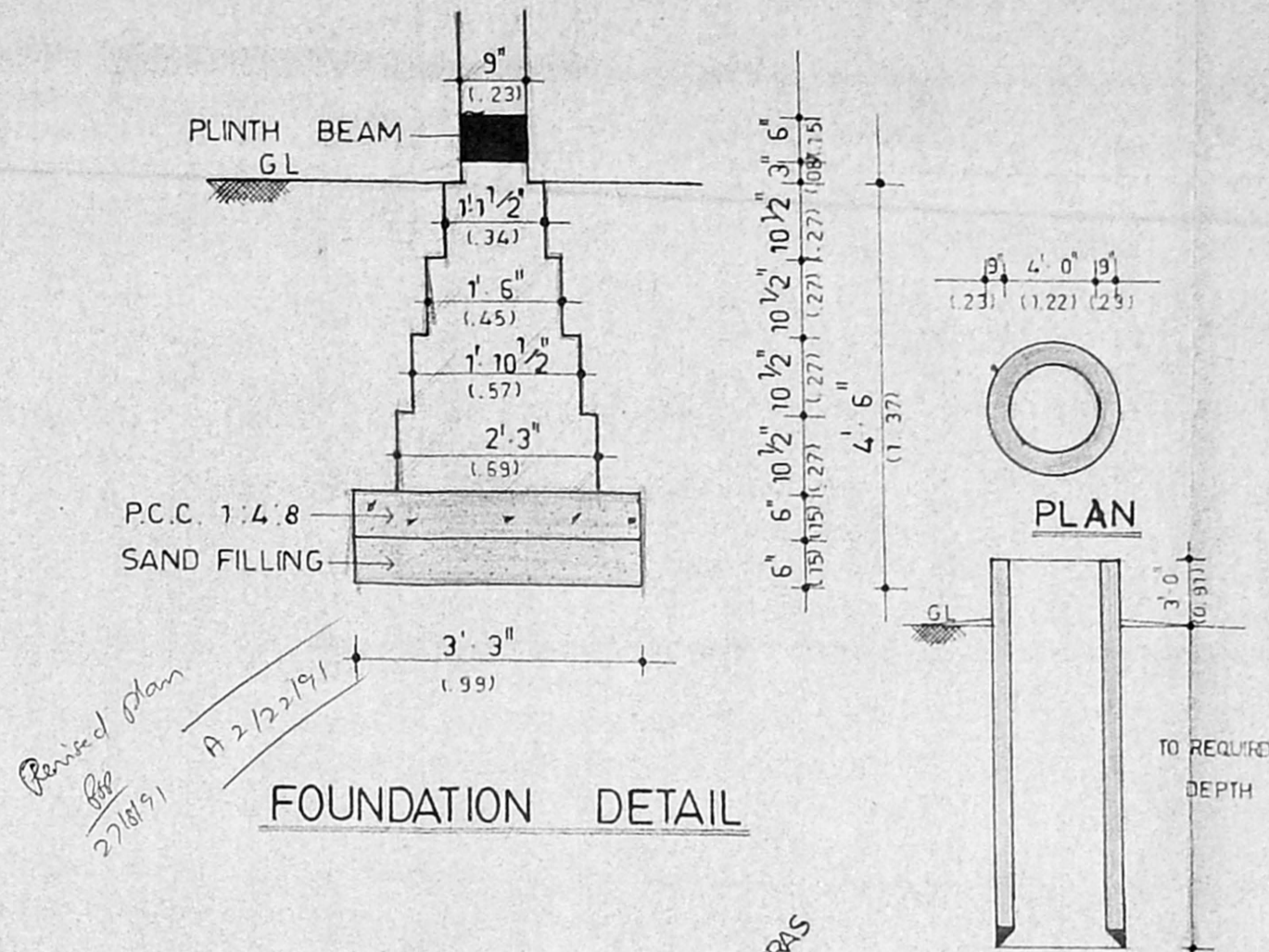

FOUNDATION DETAIL

SECTION WELL DETAIL

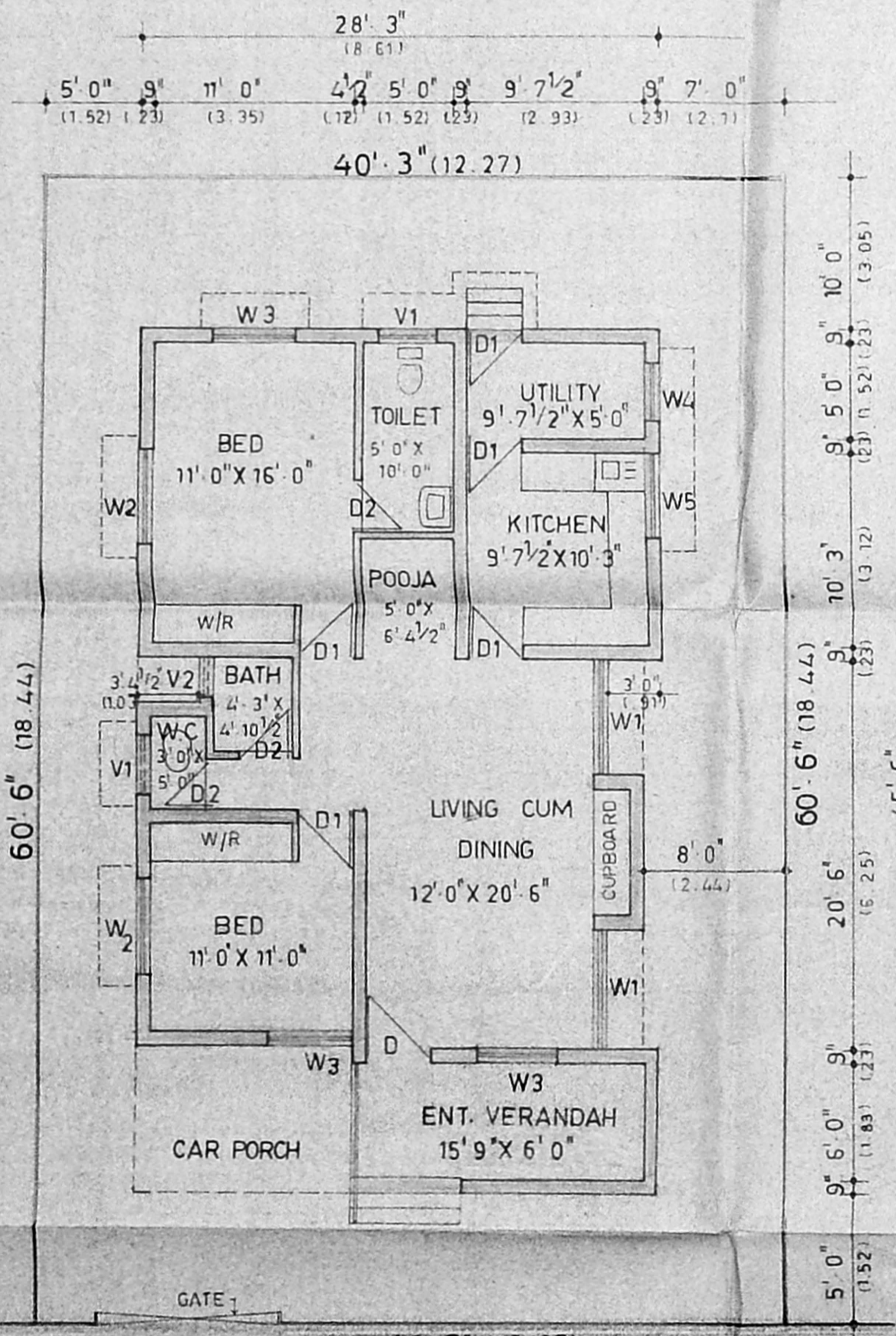

SITE CUM GROUND FLOOR PLAN

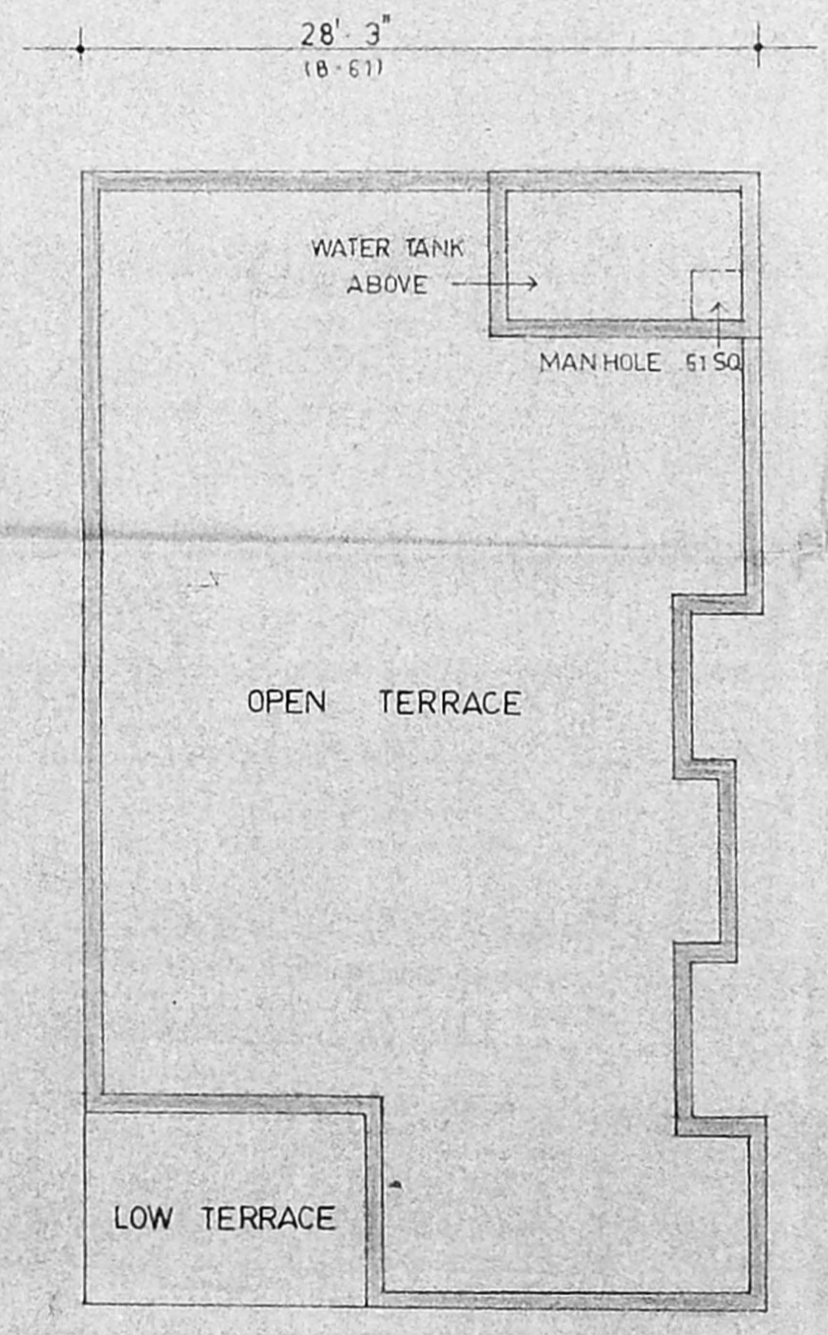

TERRACE FLOOR PLAN

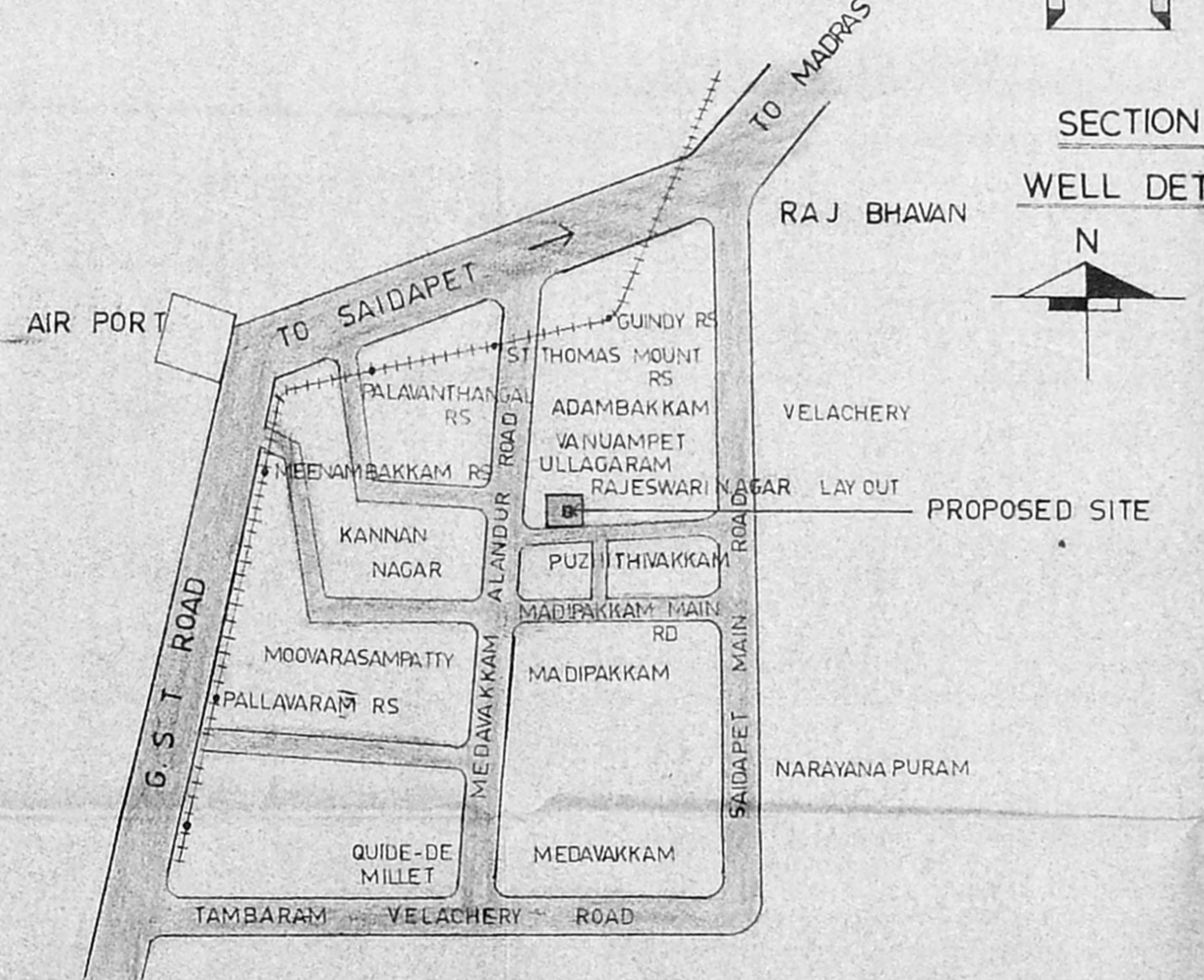

TOPO PLAN

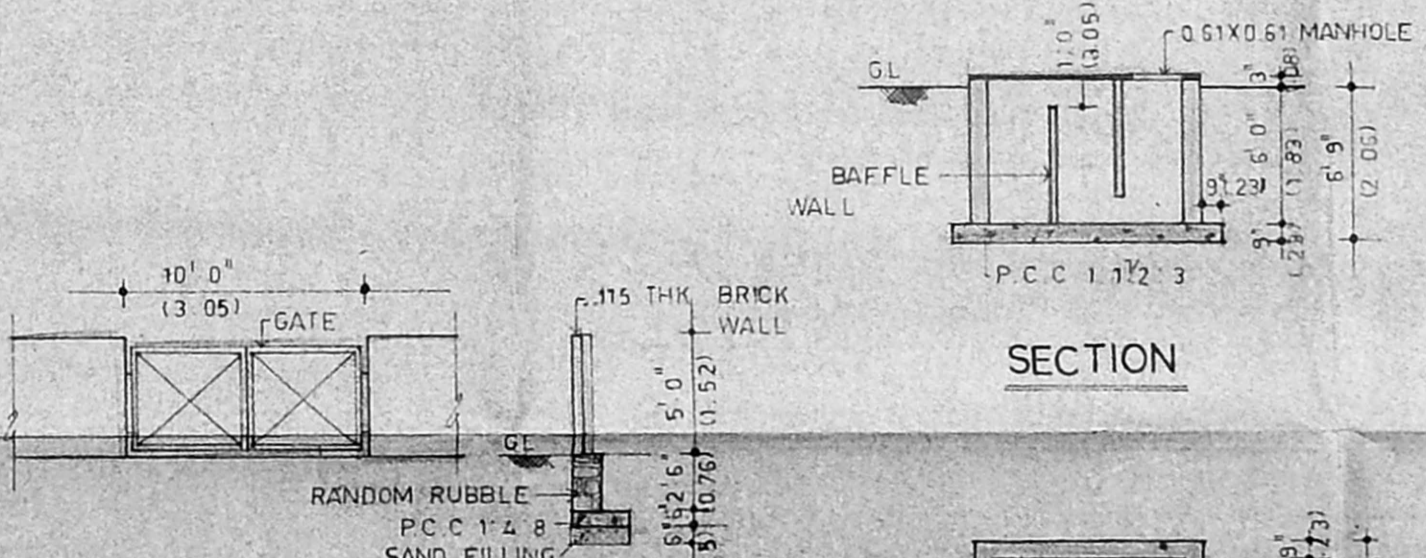

ELEVATION SECTION

PLAN

SCHEDULE OF JOINERY

D	1.07 X 2.13 (3'6" X 7'0")	I.W. FLUSH DOOR
D1	0.91 X 2.13 (3'0" X 7'0")	
D2	0.82 X 2.13 (2'9" X 7'0")	
W1	1.83 X 1.37 (6'0" X 4'6")	T.W. GLAZED WINDOW
W2	1.52 X 1.37 (5'0" X 4'6")	
W3	1.37 X 1.37 (4'6" X 4'6")	
W4	0.91 X 1.37 (3'0" X 4'6")	
W5	1.37 X 1.07 (4'6" X 3'6")	
V1	0.91 X 0.61 (3'0" X 2'0")	I.W. GLAZED VENTILATOR
V2	0.61 X 0.61 (2'0" X 2'0")	

SPECIFICATION
 FOUNDATION IN BRICK WORK IN C.M. 1:4
 WALLS WITH BRICK WORK IN C.M. 1:5
 PLASTERING FOR WALLS IN C.M. 1:4 AND FOR
 CEILING IN C.M. 1:3
 FLOORING IN P.C.C. 1:4:8
 JOINERY IN BEST INDIAN TEAK WOOD
 R.C.C. WORK IN C.C. 1:2:4

REFERENCE
 PROPOSED SHOWN THUS
 ROAD SHOWN THUS
 BOUNDARY SHOWN THUS

AREA STATEMENT:
 PLOT AREA 2435.125 SQ. FT. (226.23 SQ. M)
 PLINTH AREA 1130 SQ. FT. (104.98 SQ. M)

OWNER
 K. K. Renuka Raman

LICENSED SURVEYOR
 K. RAJAGOPALAN, B.A.R.C.H., F.I.I.A., A.119
 Registered Architect Reg. No. CA7519-2
 Licensed Surveyor, L.S.No. B.A/42/20-44
 REGD. ARCHITECT, L.S. CLASS 17, 2nd Floor, Casa Major Road
 EGMORE, MADRAS - 600 008-90

PROPOSED RESIDENCE IN
 PLOT NO. 58, S. NO 76/2,
 OF ULLAGARAM VILLAGE,
 SAIDAPET TALUK, CHINGLEPET DT.

SCALE 1"=8'-0" (1:100) DATE 5.5.90

ARCHITECTS
 RAJ & ASSOCIATES.,
 12, 2nd floor, CASA MAJOR ROAD,
 EGMORE, MADRAS 600 008.

JOB NO	DRG NO	DRN BY	CHKD BY
1990/9	4	K.R.	